

STOCKTON BOROUGH COUNCIL
PLANNING
24 SEP 2008
DATE RECEIVED

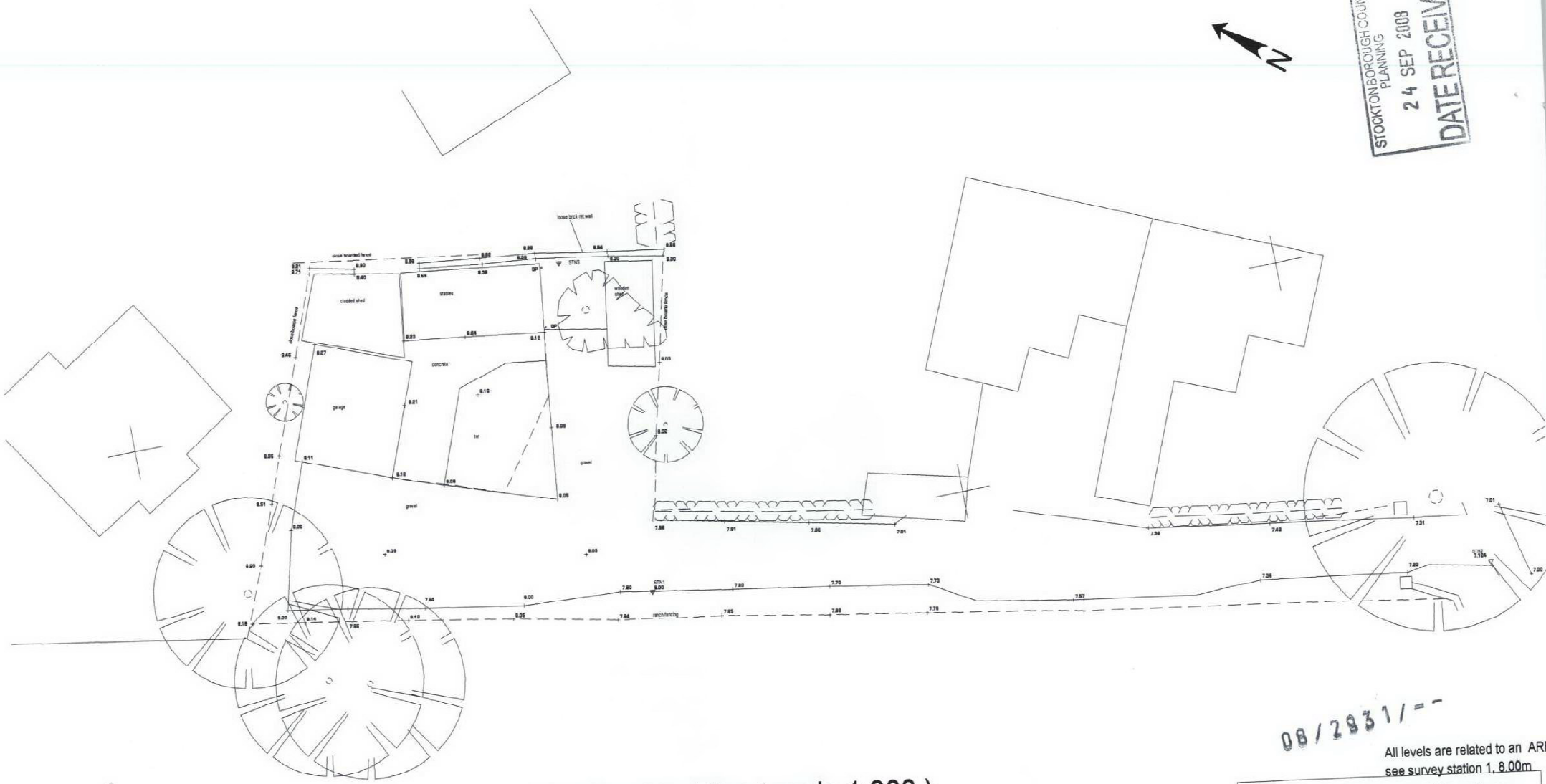

Existing Site Plan (scale 1:200)

08/2931/--

08/2931/--

All levels are related to an ARB
see survey station 1.8.00m

Sean McLean Design
The Studio, 25 St Aidan's Crescent, Billingham, TS22 5AD
Tel / Fax : 01642 555110 E-mail smdesign@tiscali.co.uk

PROPOSED DWELLING AT GLENMARLEN,
DARLINGTON ROAD, LONG NEWTON
STOCKTON FOR MR H.TAYLOR

EXISTING SITE PLAN

Drg. No. 0884 / 1 Date JUNE 08